



---

## KENAITZE INDIAN TRIBE REQUEST FOR PROPOSAL

### Sump Catch Basins Dena'ina Wellness Center Question and Answers

Issued: 2-9-2024

1. I noticed in Section 5, right before Section 5.1, that it says that work must be done on nights and weekends. Is there any way that can change? I ask for two reasons. One is that outdoor demolition work of this nature is generally quite noisy. The residents who live near your center will not be very happy if it is done at night. My other reason is that the concrete companies do not deliver at night. I'm pretty sure that they do not do weekend deliveries either.

We understand that some completion work will have to be done during normal operating hours. We will need to be mindful of how it impacts clinic staff and Un'ina.

The work will need to be done in sections.

Back parking lot –

Front parking lot –

Drive through drain –

We will be flexible when we can be.

2. Can you provide drawings, pictures, and any available as-builts from the original installation?

Attached

# KENAITZE INDIAN TRIBE REQUEST FOR PROPOSAL

## Sump Catch Basins Dena'ina Wellness Center

Issued: 2-9-2024

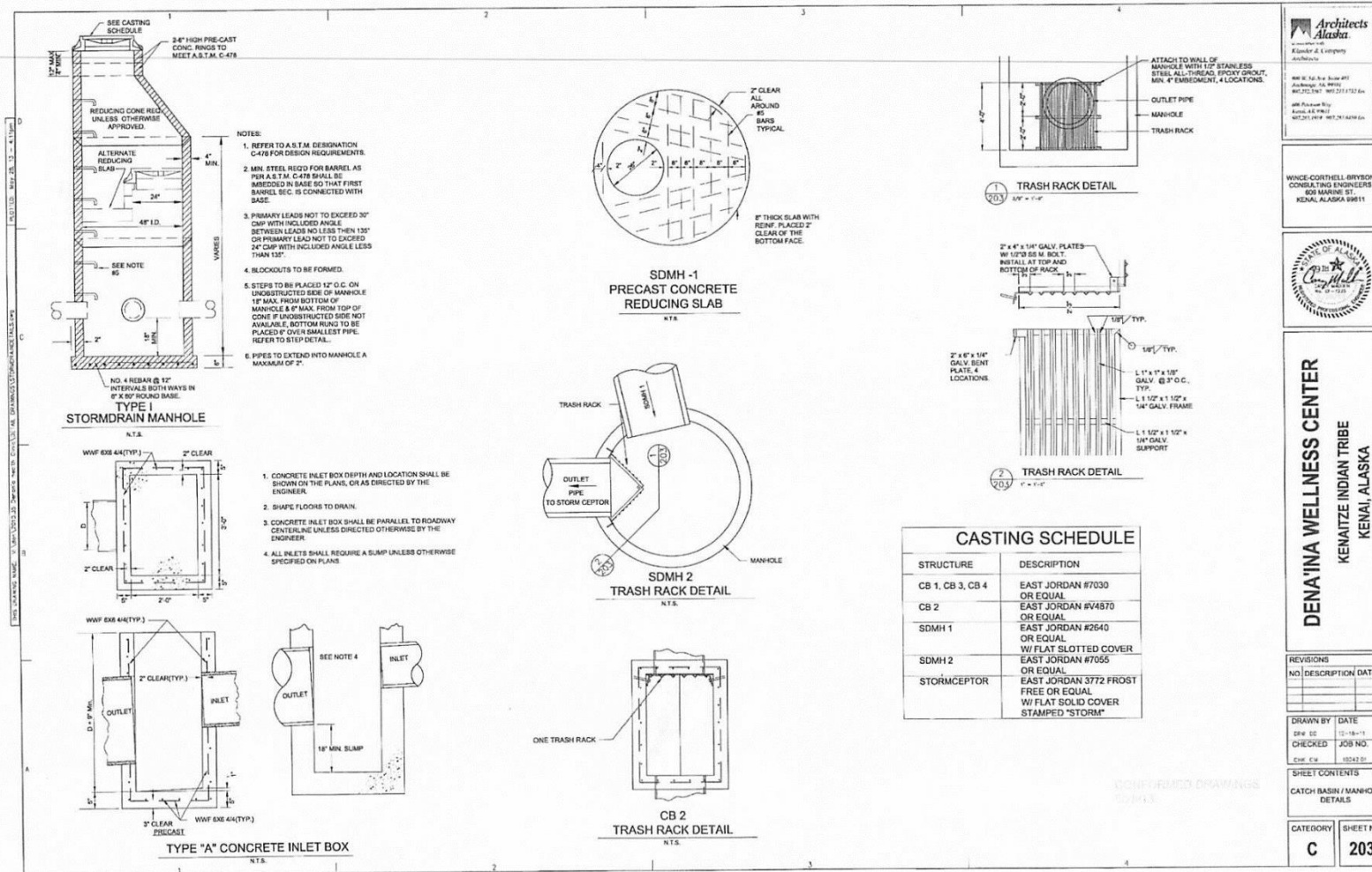

Issued: 2-9-2024

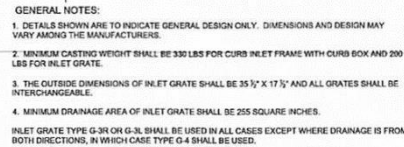

1. DETAILS SHOWN ARE TO INDICATE GENERAL DESIGN ONLY. DIMENSIONS AND DESIGN MAY VARY AMONG THE MANUFACTURERS.

2. MINIMUM CASTING WEIGHT SHALL BE 330 LBS FOR CURB INLET FRAME WITH CURB BOX AND 200 LBS FOR INLET GRATE.
  3. THE OUTSIDE DIMENSIONS OF INLET GRATE SHALL BE 35 1/2" X 17 1/2" AND ALL GRATES SHALL BE INTERCHANGEABLE.
  4. MINIMUM DRAINAGE AREA OF INLET GRATE SHALL BE 255 SQUARE INCHES.
- INLET GRATE TYPE G-3R OR G-3L SHALL BE USED IN ALL CASES EXCEPT WHERE DRAINAGE IS FROM BOTH DIRECTIONS, IN WHICH CASE TYPE G-4 SHALL BE USED.

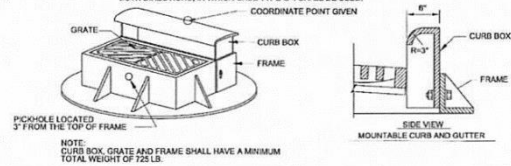

PICKHOLE LOCATED  
3" FROM THE TOP OF FRAME

NOTE:  
CURB BOX, GRATE AND FRAME SHALL HAVE A MINIMUM  
TOTAL WEIGHT OF 725 LB.

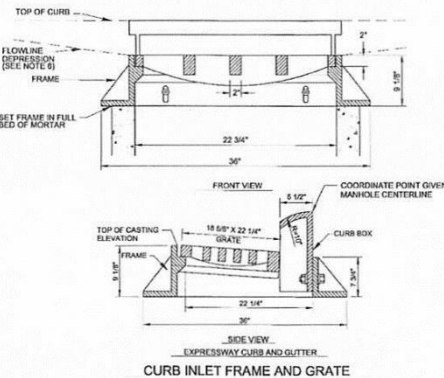

TO BE SUPPLIED FOR STORM DRAIN MANHOLES TYPE I, TYPE II AND TYPE III  
WHERE CURB INLETS ARE SPECIFIED.

NOTES:

1. DETAILS SHOWN ARE TO INDICATE GENERAL DESIGN ONLY. DIMENSIONS AND DESIGN MAY VARY AMONG THE MANUFACTURERS, EXCEPT THAT INLET GRATE SHALL BE WITHIN 1% OF DIMENSIONS SHOWN ON THIS DRAWING.
2. MANHOLE LOS SHALL BE 32" IN DIAMETER AND MAY BE USED WITH FIELD INLET FRAMES.
3. TYPE A FIELD INLET HAVING DIMENSIONS SHALL BE 24" X 36".
4. LOS WILL NOT PROTRUDE ABOVE THE CONCRETE SURFACE OF THE INLET BOX.
5. GRATES SHALL BE IDENTICAL TO THE HIGH-CUTTY GRATES ARE CALLED FOR ON THE PLANS. THEY SHALL CONFORM TO STD. DWG. D-2.
6. FRAME AND GRATE CASTING TYPES ARE IDENTIFIED BY THE FOLLOWING ABBREVIATIONS:
- C.I. = CURB INLET  
F.I. = FIELD INLET  
M = MANHOLE
7. FLOWLINE DEPRESSION SHALL CONFORM TO STD. DWG. D-23 FOR AN ON GRADE OR SAG POINT CONDITIONS.
8. THESE ARE THE DEFAULT FRAMES AND GRATES TO BE USED UNLESS SHOWN OTHERWISE ON THE DRAINAGE PLANS OR DRAINAGE STRUCTURE SUMMARY.

 **Architects  
Alaska**  
a subsidiary of K&C  
**Kimber & Company  
Architects**  
3615 W. 7th Ave., Suite 403  
Anchorage, AK 99503  
907.577.1547 907.577.1732 fax  
414 Peterson Way  
Kenai, AK 99617  
907.283.4474 907.283.0470 fax

WINCE-CORTHELL-BRYSON  
CONSULTING ENGINEER  
809 MARINE ST.  
KENAI, ALASKA 99611

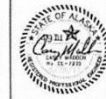

**DENA'INA WELLNESS CENTER**  
KENAITZE INDIAN TRIBE  
KENAI, ALASKA

REVISIONS		
NO.	DESCRIPTION	DATE
DRAWN BY		DATE
DRE BC		12-16-11
CHECKED		JOB NO.
C-X CW		10042 31
SHEET CONTENTS		
STORM DRAIN INLET DETAIL		
CATEGORY	SHEET NO.	
C	204	



# KENAITZE INDIAN TRIBE REQUEST FOR PROPOSAL

Sump Catch Basins  
Dena'ina Wellness Center

Issued: 2-9-2024

